

DUNHAM SURVEYING, S.C.
SURVEYING & SUBDIVIDING
DELAVER, WISCONSIN 53115

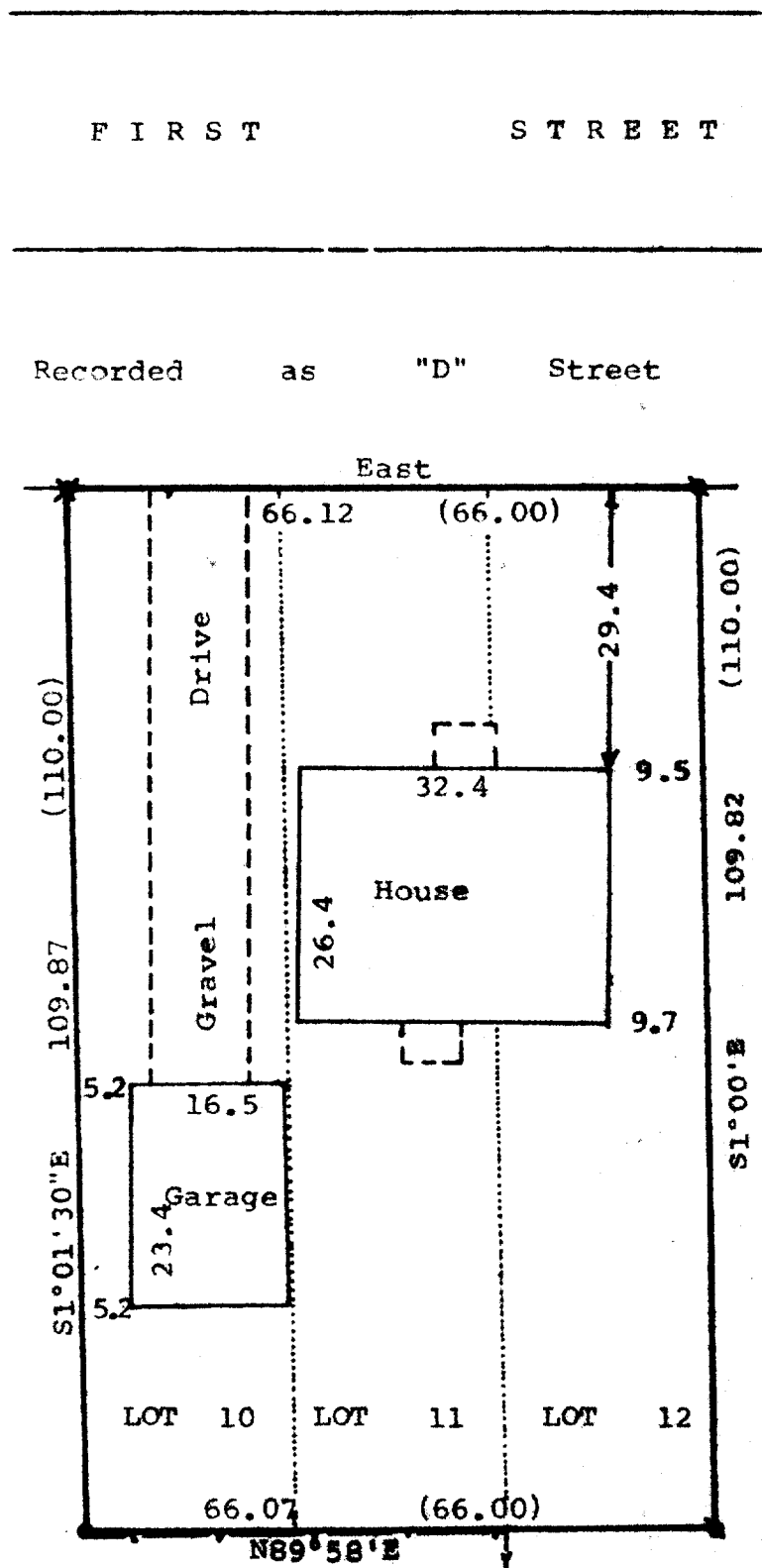
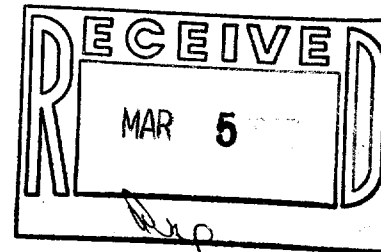

Scale - 1" = 20'
 • = 3/4" Iron Pipe Found
 * = 1" Iron Pipe Found
 • = 1 1/2" Iron Pipe Found
 --- = Fence Line
 (0.00) = Recorded Distance
 Bearings referenced to the south line of First Street with the assumed bearing of East
 Survey ordered by: Churchill Real Estate
 322 Park Street
 Walworth, WI 53184

STATE OF WISCONSIN)
 COUNTY OF WALWORTH)

I, George T. Dunham, Surveyor, certify that I have surveyed the property described as follows:
 Lots 10, 11, 12, Block 3 of the East Side Addition to the Village of Walworth, Walworth County, Wisconsin,
 and that the map shown hereon is a correct representation thereof and shows the size and location of the property, its exterior boundaries, the location of all visible structures and dimensions of all principal buildings thereon, boundary fences, apparent easements, roadways and visible encroachments, if any, and that I have surveyed the property hereon described according to the official records, to the best of my knowledge and belief.
 November 25, 1986

George T. Dunham
 George T. Dunham, Surveyor

